

Viewport 1

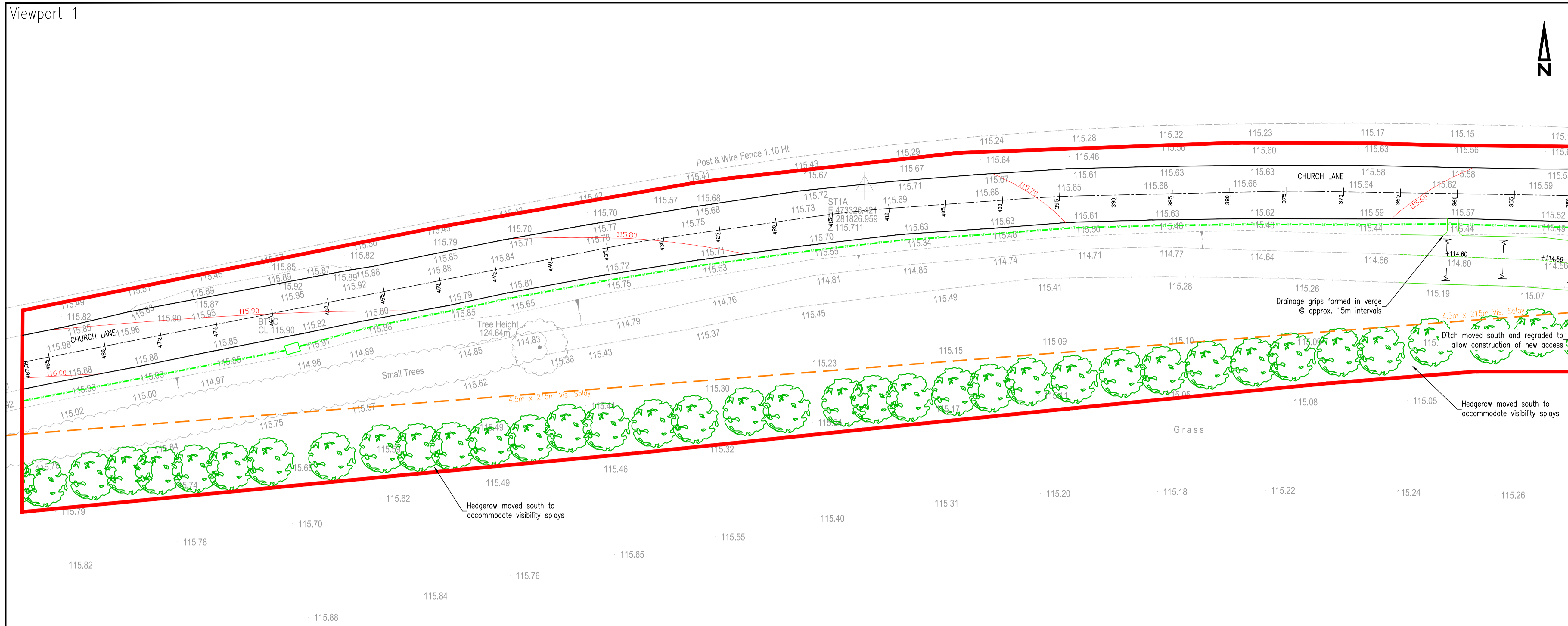

Sheet layout (1:5000)

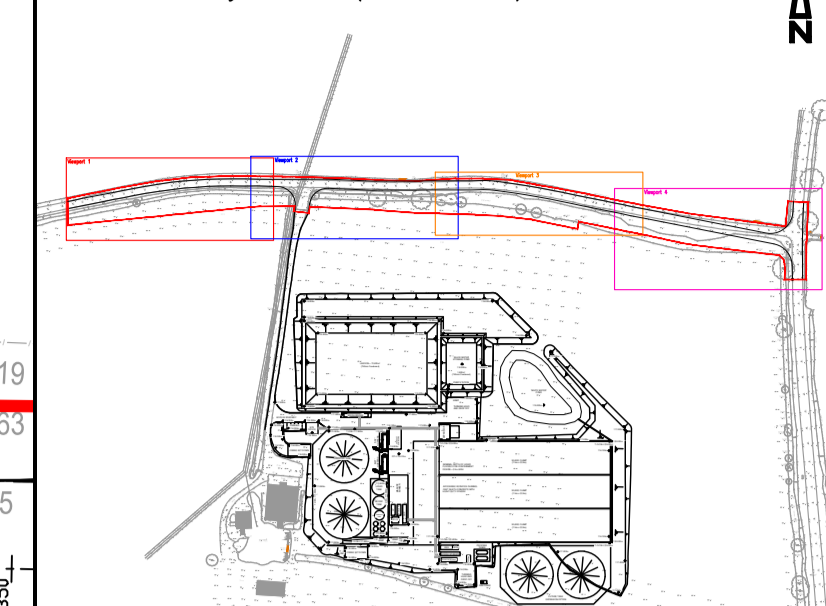

REFERENCE DRAWINGS:				
Drawing No.	Drawing Title	Revision	Date	Company
P15-WORMSLADE-0-001	Site Layout Plan	K	01.06.17	RAW-Energy
S0R008906	Topographical Survey	-	04.09.15	Sumo Services

- KEY:**
- ROAD KERBS - EXISTING
  - ROAD KERBS - PROPOSED
  - EXISTING GAS MAIN
  - EXISTING TELECOMS APPARATUS
  - PROPOSED ROAD CENTRE LINE
  - PROPOSED ROAD CHANGING
  - 25.0 --- PROPOSED ROAD CONTOURS
  - 4.5 X 215m VISIBILITY SPLAY
  - PROPOSED HIGHWAY DITCH BANK & BED
  - +114.05 --- PROPOSED SPOT LEVELS
  - PROPOSED GRADIENT INDICATOR
  - R15 --- PROPOSED KERB RADII
  - CONCRETE BAG HEADWALL
  - 375mm STORM WATER CULVERT

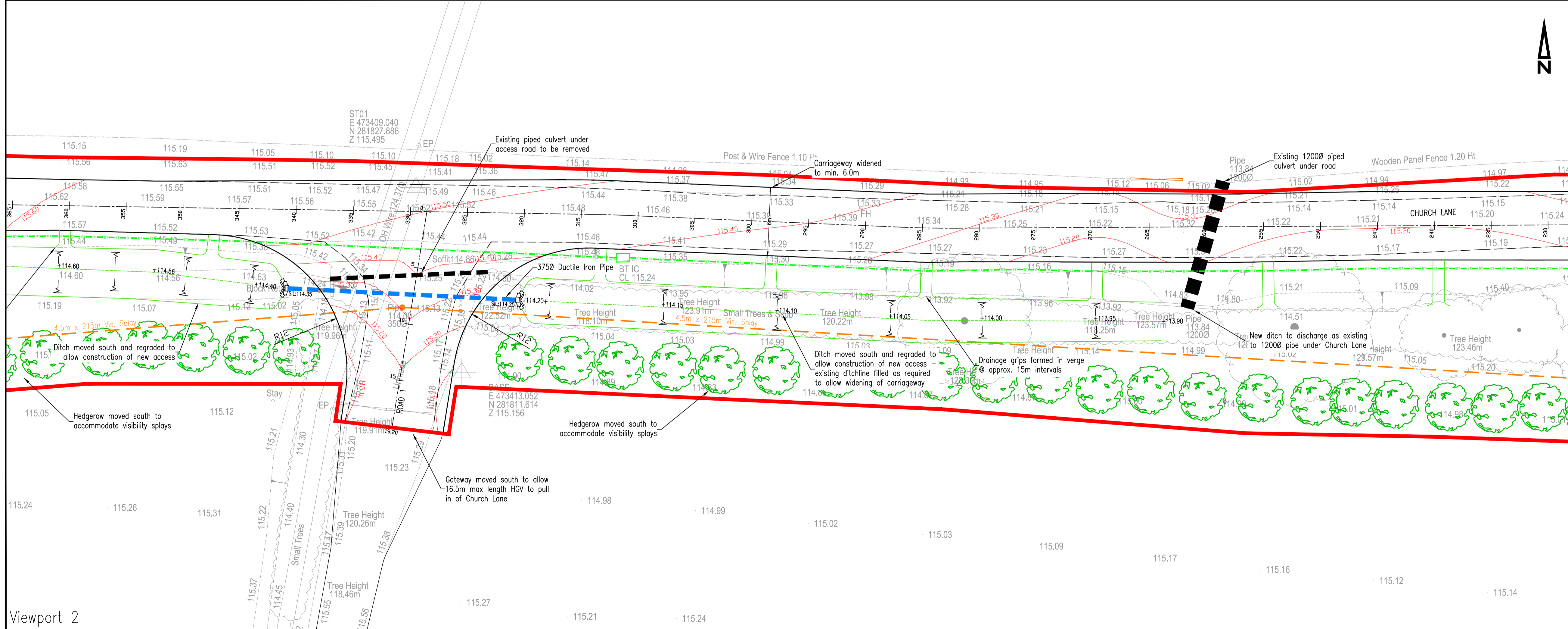

No.	By	Date	Revision Details
A	JG	21.11.23	Junction lining, signage notes and highway drainage grips added

© Copyright

01793 619 965 | cec@ColeEasdon.com | www.ColeEasdon.com

Client: Wormslade Biogas Ltd

Job Title: Wormslade Farm  
Clipston  
Market Harborough

Drawing Title: Section 278 Engineering Layout  
Sheet 1 of 2

Drawing Status:					
FOR COMMENT	FOR PLANNING	FOR TENDER	FOR APPROVAL	FOR CONSTRUCTION	AS BUILT

Designed by: JG	Drawn by: JG	Checked by: RB
Date: September 2023	Scale: 1:200 @ A1	

Dwg. No. 9459/102/01	Rev. A
----------------------	--------

Viewport 2